

### Headcount Summary

Headcount excluding incarcerated population*	21,069
FTE Generating Headcount**	20,020
Overall Headcount—All Served***	22,840

### By Student Age Demographics\*

#### Age Distribution

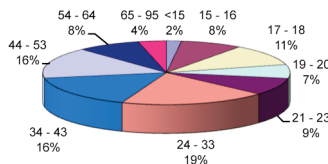

#### All Students (excluding incarcerated)

Average Age	33	Program Coded Students	
Median Age	30	Average Age	29
Modal Age	17	Median Age	26
		Modal Age	20

#### All Students, Excluding High School Students\*\*

Average Age	36
Median Age	34
Modal Age	18

### By County of Student Residence\*

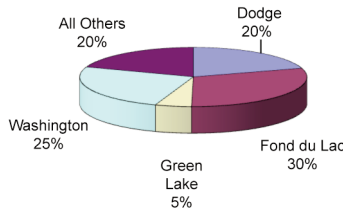

	<u>Total</u>	<u>Percent</u>
Calumet	209	1%
Columbia	260	1%
Dodge	4,263	20%
Fond du Lac	6,323	30%
Green Lake	1,087	5%
Marquette	91	0%
Milwaukee	232	1%
Ozaukee	378	2%
Sheboygan	505	2%
Washington	5,273	25%
Waukesha	206	1%
Waushara	105	0%
Winnebago	503	2%
Other	1,634	8%
<b>Total</b>	<b>21,069</b>	<b>100%</b>

Demographics presented based on Headcount excluding incarcerated population.

\*District Fact Sheet Data Source 2008: State Client Reporting. Unduplicated enrollment for demographic breakouts includes other counties, out-of-state, transcripted credit high school students, students who took at least one FTE generating course, and Basic Ed students. Unduplicated headcount excludes: incarcerated population or delegate agencies (Loc. 35, 36, 37, 50, 51). Client file excludes course activity for aid types of 3, 6, 89 or non-FTE generating courses or activities such as internal MPTC staff courses and community courses like painting, ceramics, etc. Client file also excludes course withdrawals of 80% and 100% and grades of X, Z & O.

\*\*FTE Generating Headcount includes everyone taking at least one FTE generating course but excludes transcripted credit high school students and those only receiving grant services, but not enrolled. The headcount **does include** the incarcerated population. However, the age breakout, excluding high school students, excludes incarcerated population.

\*\*\*Overall Headcount includes transcripted credit high school students and incarcerated population but excludes activities.

On all charts "1%" means 1% or less, and "0%" means insignificant. Median age is the middle value of an ordered list of ages and is insensitive to very young or old ages. Modal age is the value that has the highest frequency of occurrences.

### By Highest Grade Completed\*

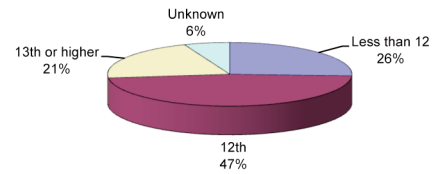

	<u>Students</u>	<u>Percent of Those Reported</u>
Less than 8	28	0%
8	420	2%
9	823	4%
10	1,537	7%
11	2,630	12%
12	9,971	47%
13	1,028	5%
14	1,259	6%
15	379	2%
16	1,281	6%
17	437	2%
Unknown	1,276	6%
<b>Total</b>	<b>21,069</b>	<b>100%</b>

### By Gender\*

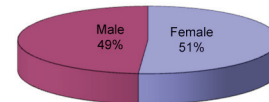

	<u>Students</u>	<u>Percent</u>
Female	10,783	51%
Male	10,286	49%
<b>Total</b>	<b>21,069</b>	<b>100%</b>

### By Ethnicity\*

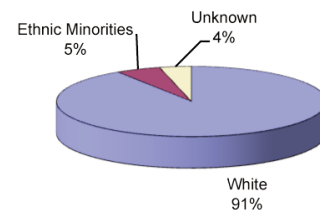

	<u>Students</u>	<u>Percent</u>
White	19,131	90.8%
Asian	171	0.8%
Black	182	0.9%
Hispanic	625	3.0%
American Indian/ Native Alaskan	158	0.7%
Pacific/Hawaii Island	2	0.0%
Unknown	800	3.8%
<b>Total</b>	<b>21,069</b>	<b>100%</b>

## Program Graduates\*

Associate of Applied Science Degree	471
Two-Year Technical Diploma	18
One-Year Technical Diploma	296
Short-Term Technical Diploma	412
Apprenticeship	73
Certificate**	—
<b>Total Graduates</b>	<b>1,270</b>

<u>Program Title</u>	<u>Graduates</u>	<u>Enrollments With Graduates</u>
Accounting	49	303
Accounting Assistant	5	36
Administrative Assistant	18	91
Air Conditioning, Heating and Refrigeration Technologies	11	39
Alcohol and Other Drug Abuse Associate	12	76
Associate Degree Nursing	110	585
Auto Collision Repair and Refinishing	6	27
Auto Maintenance Technician	17	50
Automotive Technician	10	50
Barber/Cosmetologist	9	64
Bricklaying/Masonry	31	52
Building Maintenance/Construction	37	47
Building Trades and Construction Worker	0	4
Business Management	3	125
Business-to-Business—Marketing	4	24
CNC Tool and Die Technologies (Computer Numerical Control)	8	36
Cabinet Making/Millwork	14	29
Child Care Services	1	16
Chiropractic Technician (Associate of Applied Science Degree)	5	26
Civil Engineering Technician - Structural	15	58
Clinical Laboratory Technician	8	39
Computer-Aided Manufacturing Technology	1	2
Computer Drafting/Mechanical	7	26
Criminal Justice - Corrections	28	183
Criminal Justice - Law Enforcement	0	2
Culinary Arts	10	77
Custodial Services	38	74
Dental Laboratory Technician	6	6
Early Childhood Education	19	93
Electrical Power Distribution	14	18
Electricity	31	39
Electro-Mechanical Technology	3	18
Electronics - Computer	0	1
Emergency Medical Technician	0	35
Emergency Medical Technician - Intermediate	0	3
Emergency Medical Technician - Paramedic	0	17
Engineering Technologist	7	45
Engine Research and Development Technician	5	29
Farm Business and Production Management	0	1
Fire Service Certification	0	1
Food Service Production	1	6
Graphic Communications - Electronic Prepress	18	80
Health Information Technology	10	91
Individualized Technical Studies	2	4
Industrial Engineering Technician	1	5
Industrial Maintenance Technician	0	6
Information Technology - Applications Developer	3	25
Information Technology - Business and Technology Coordinator	1	10
Information Technology - Database Administrator and Developer	0	2
Information Technology - Network Specialist	12	73
Information Technology - Technical Support Specialist	13	68
Information Technology - Programmer Analyst	0	5
Information Technology - Web Developer	5	82
Instructional Assistant	2	30
Legal Administrative Professional	7	43
Machine Maintenance and Hydraulic Technician	0	1
Machine Tool Operator	12	33
Marketing	11	62
Mechanical Design Technician	11	49
Medical Administrative Specialist	0	2

<u>Program Title</u>	<u>Graduates</u>	<u>Enrollments With Graduates</u>
Medical Assistant	30	104
Medical Office Specialist	16	50
Medical Transcription	11	37
Medication Assistant	10	10
Motor/Marine Power Production Technician	5	20
Nuclear Medicine Technologist	6	44
Nursing Assistant	240	318
Office Assistant	7	44
Paramedic Technician	0	2
Pharmacy Technician	0	4
Practical Nursing	69	77
Printing and Publishing	0	8
Production Welding	36	67
Quality Assurance Technician	0	1
Radiation Therapist	6	6
Radiography	12	55
Refrigeration, Air Conditioning and Heating Service Technician	14	26
Respiratory Therapist	11	50
Small Business Training	0	2
Supervisory Management (Leadership Development)	17	103
Surgical Technology	7	55
Technical Studies - Journeyworker	2	5
Tool and Die Designer	6	18
Veterinary Technician	3	46
Water Quality Technician	2	35
Welding	36	75
Apprentice - ABC Glazing	3	3
Apprentice - ABC Steamfitting	0	1
Apprentice - Barber/Cosmetology	9	33
Apprentice - Carpentry ABC	15	36
Apprentice - Construction Electrical	4	15
Apprentice - Electrical ABC	15	99
Apprentice - Electrical Lineman	0	48
Apprentice - Industrial Electrician	7	29
Apprentice - Millwright - Electrical	0	2
Apprentice - Plumbing	13	53
Apprentice - Plumbing ABC	0	1
Apprentice - Steamfitting	2	12
Apprentice - Steamfitting Service	0	1
Apprentice - Test Equipment Technician	0	7
Apprentice - Tool and Die Technologies	5	16
Apprentice - Tool Maker	0	1
<b>Total</b>	<b>1,270</b>	<b>4,743</b>

### \* District Fact Sheet Data Source 2008: State Client Reporting.

Duplicated enrollment and graduates. Program-coded students are counted in each program enrolled or graduated. Includes incarcerated population/delegate agencies.

\*\*Certificate graduates not reported through state reporting.

## FTE Analysis\*\*\*

10 Associate of Applied Science Degree	2,086.14
30 Short-Term Technical Diploma	223.71
31 One-Year Technical Diploma	232.99
32 Two-Year Technical Diploma	130.97
42 General Adult	40.86
47 Occupational Adult	88.91
50 Apprentice	46.41
60 Adult Avocational	.13
<b>Non-Postsecondary</b>	
73 Beginning ABE	18.85
74 Intermediate ABE	57.74
75 ELL/HIP/VIP	26.17
76 High School Diploma, GED/HSED	118.15
77 ASE Developmental	19.98
78 ASE Remedial	3.13
<b>Total</b>	<b>3,094.14</b>

**Headcount generating the 3,094.14 FTEs 20,020**

\*\*\*FTE Analysis Source: Client Reporting Year End Summary.

FTE-Generating Headcount includes everyone taking at least one FTE generating course but excludes transcribed credit high school students and those only receiving grant services, but not enrolled. The headcount does **include** the incarcerated population.